

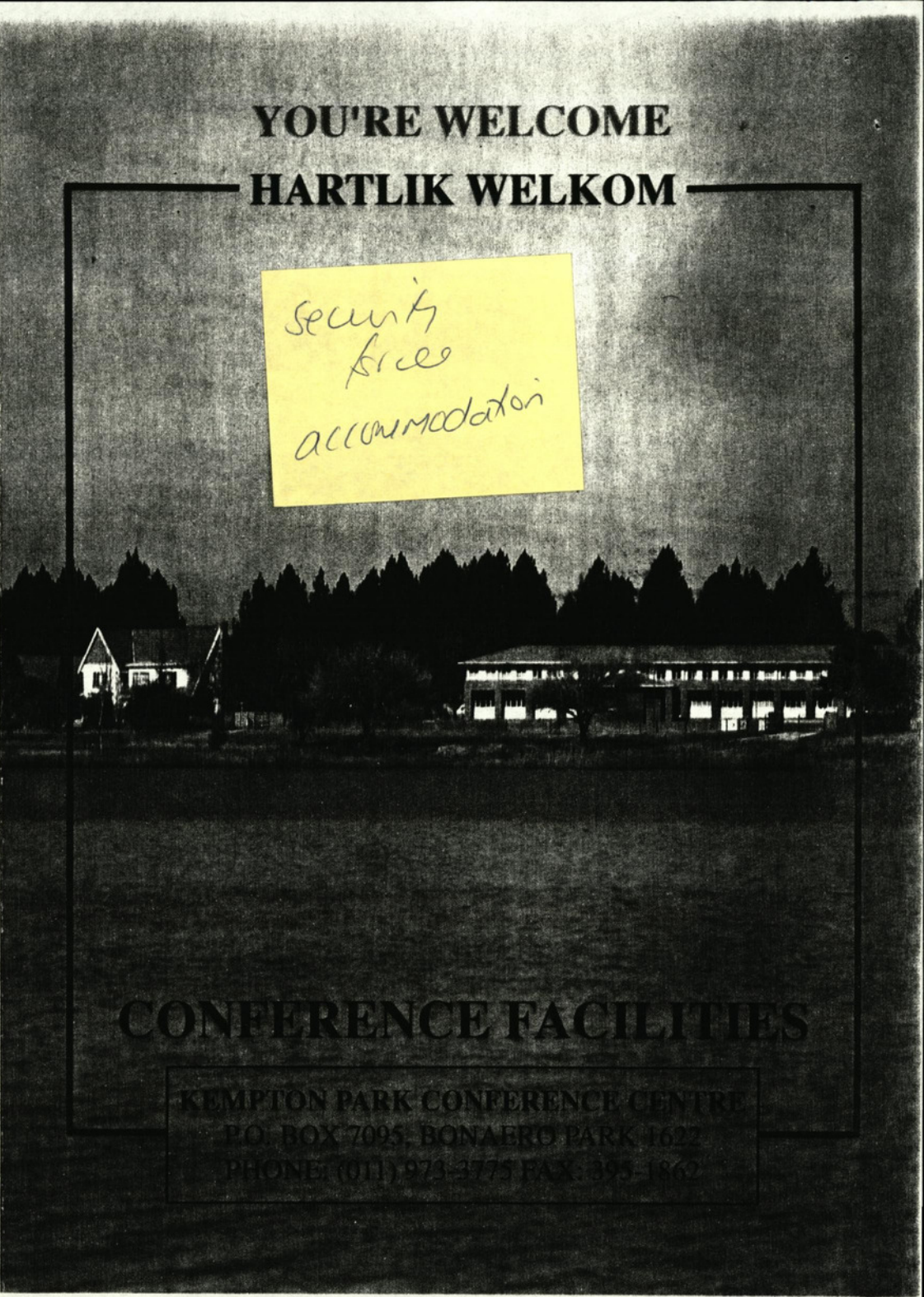

**YOU'RE WELCOME  
HARTLIK WELKOM**

*Security  
free  
accommodation*



## CONFERENCE FACILITIES

KEMPTON PARK CONFERENCE CENTRE  
PO BOX 7095, BONAERO PARK 1622  
PHONE: (011) 975-3775 FAX: (011) 975-1862

THE LUTHERAN CHURCH CONFERENCE CENTRE IS SET IN PEACEFUL COUNTRY SURROUNDINGS ON THE BANKS OF THE CHARMING BLAAUWPAN LAKE - NOW A MUNICIPAL PARK TEEMING WITH BIRD LIFE AND WATER FOWL. IT IS ONLY A SHORT DISTANCE FROM JAN SMUTS AIRPORT AND ABOUT THIRTY MINUTES FROM JOHANNESBURG.

IN ADDITION TO CONFERENCE FACILITIES FOR UP TO TWO HUNDRED AND FIFTY DELEGATES THE ESTABLISHMENT ALSO PROVIDES SLEEPING ACCOMODATION WITH PRIVATE BATHROOMS FOR SEVENTY SIX PEOPLE A MODERN KITCHEN WITH DININGROOM ARE ALSO LOCATED IN THE COMPLEX.

THE CENTRE HAS A FULLY EQUIPPED PRINT ROOM WITH HIGH SPEED COPYING FACILITIES, OVERHEAD PROJECTORS AND FLIP CHARTS.

TRAVELLING EAST ON THE HIGHWAY R22 TAKE THE BONAERO PARK / BENONI OFF RAMP, KEEP LEFT AND DRIVE ALONG ATLAS ROAD FOR FIVE KILOMETRES, TURN RIGHT AT "POOL AND GARDEN CENTRE" INTO GELDENHUYS ROAD AND PROCEED TO NUMBER TWENTY FOUR. FOR EASY REFERENCE SEE MAP ON REVERSE OF PAMPHLET.

DIE LUTHERSE KERK KONVERENSIE SENTRUM IS GELEË OP DIE OEWER VAN DIE PRAGTIGE BLAAUWPAN NOU 'N MUNISIPALE PARK MET RYK VOËLLEWE EN WATEREENDE. DIT IS NET 'N KORT DISTANSIE VAN JAN SMUTS LUGHAWEN EN DERTIG MINUTE PER MOTOR VAN JOHANNESBURG AF.

DIE SENTRUM MAAK VOORSIENING VIR TWEEHONDERD-EN-VYFTIG AFGEVAARDIGDES EN BIED SLAAPGERIEWE MET PRIVAAT BADKAMERS VIR SES-EN-SEWENTIG PERSONE. DAAR IS 'N MODERNE KOMBUIS EN EETKAMER. 'N TEN VOLLE TOEGERUSTE KOPIEËRKAMER MET OORHOOF PROJECTORS EN SKETSBLOKKE IS BESKIKBAAR.

RY OOSWAARTS OP DIE R22 HOOFWEG, NEEM DIE BONAERO PARK / BENONI AFRIT EN DRAAI LINKS IN ATLASWEG. NA VYF KILOMETERS DRAAI DAN REGS NET NA "POOL AND GARDEN CENTRE" IN GELDENHUYSWEG IN EN RY TOT BY NOMMER VIER-EN-TWINTIG. SIEN SKETS OP AGTERKANT VAN HIERDIE BROSJURE.

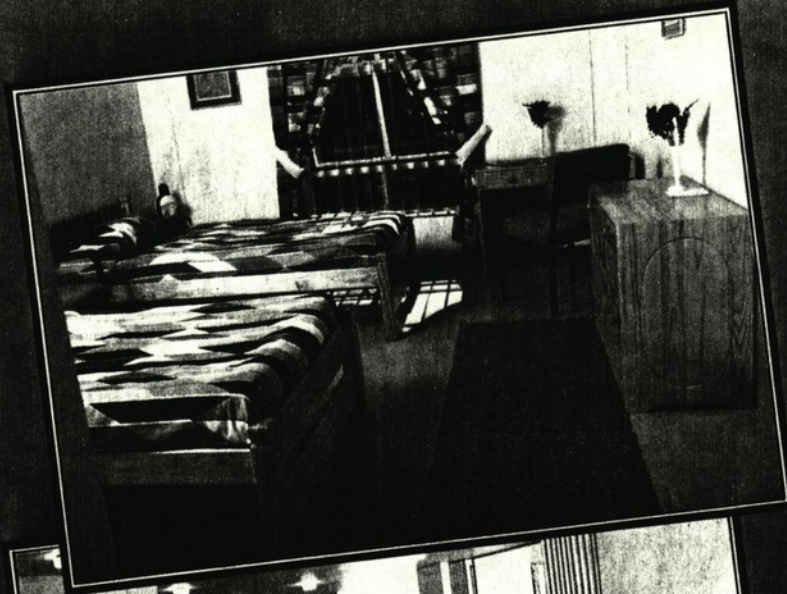

# MENU

MONDAY

TUESDAY

WEDNESDAY

THURSDAY

FRIDAY

SATURDAY

SUNDAY

## B R E A K F A S T

CEREALS FRUIT JUICE YOGHURT SCRAMBLED EGGS HAM MUSHROOMS  TOAST MARMALADE TEA / COFFEE	CEREALS FRUIT JUICE YOGHURT SAUSAGES POTATO CAKES BAKED BEANS TOAST MARMALADE TEA / COFFEE	CEREALS FRUIT JUICE YOGHURT BACON EGGS GRILLED TOMATO TOAST MARMALADE TEA / COFFEE	CEREALS FRUIT JUICE YOGHURT FISH CAKES SAUTE POTATOES TOMATOES TOAST MARMALADE TEA / COFFEE	CEREALS FRUIT JUICE YOGHURT FRENCH TOAST BOILED EGGS  TOAST MARMALADE TEA / COFFEE	CEREALS FRUIT JUICE YOGHURT BUCK RAREBIT  TOAST MARMALADE TEA / COFFEE	CEREALS FRUIT JUICE YOGHURT BACON EGGS GRILLED TOMATOES TOAST MARMALADE TEA / COFFEE
--	--	--	---	--	--	--

## L U N C H

ROAST CHICKEN ROAST POTATOES  RICE GEN SQUASH CARROTS  SALAD LEMON MERINGUE PIE	BRAISED STEAK PARSLEY POTATOES  SPINACH MIXED VEG.  SALAD JAM TART CUSTARD	LIVER & BACON CASSEROLE (COLDMEAT & SALAD) MASHED POTATOES PUMKIN GREEN BEANS  SALAD APPLE PIE CREAM	ROAST BEEF ROAST POTATOES  PEAS CARROTS  SALAD ICE CREAM & CHOCOLATE SAUCE	BEEF CURRY RICE  SAMBOLS  SALAD MILK TART	RUMP STEAK CHIPS  CAULIFLOWER & CHEESE SAUCE GRILLED TOMATO SALAD FRESH FRUIT SALAD ICE CREAM	ROAST LAMB ROAST POTATOES  RICE  PEAS-BRUSSELS SPROUTS SALAD TRIFLE
--	--	---	---	--	---	---

## S U P P E R

SPAGHETTI BOLOGNAISE SALAD  FRESH FRUIT	LAMB CHOPS CHIPS SALAD  JELLY & CUSTARD	ROAST PORK/BEEF ROAST POTATOES RICE CARROTS  CANNED FRUIT & CUSTARD	COTTAGE PIE GEN SQUASH MIXED VEG.  BANANA FRITTERS 2 ICE CREAM	FISH CHIPS PEAS  SALAD JELLY & ICE CREAM	CHICKEN & MUSHROOM PIE MASHED POTATOES BROCCOLI  FRUIT FLAN & CREAM	COLD MEAT SALADS  QUEEN OF PUDDINGS
---	---	--	---	---	--	--

1997. 02-04

- 1. ~~W. Johnson~~ ~~Ngqanyanya~~ ANC +
- 2. HAMILTON DURASE ANC H
- 3. ~~Bennet~~ ~~KOMANE~~ ANC +
- 4. GREGORY INSWANG ANC H
- 5. Nelson MUNTZU Verdu W/O → H
- 6. Yuyani Ntabaziyalila ANC IELI H
- 7. Joel Tshamoni Verdu. ka' H
- 8. STEVE FREEMAN (SAP)
- 9. Peta van der Westhuizen (SAP)
- 10. CORRIE ABIE (SAP) →
- 11. FERRAN Lubbe (SAP)
- 12. Len ESTERHUIZEN (SAP)
- 13. WERNER ERASMUS (SAP)
- 14. MARKIS WILLIAMS (SAP)
- 15. PETE COETZER (SAP)
- 16. JOE SPEKAL (SAP)
- 17. Peter de Pless (SAP)
- 18. Lani Baha (SAP)
- 19. Richard Klutson (SAP)
- 20. Pete Favon (SAP)
- 21. P. P. ... BCP Police Mababhe H
- 22. C. W. Njokke " " Pekaeng H
- 23. M. N. ... Xiva Xiva Police H
- 24. ... Police H
- 25. TP TATE " " H
- 26. Chris Wilken (SAP)
- 27. Jacc van ... (SAP)
- 28. MAMOUZI GWAMANDA ANC H
- 29. Nhlenhla C. Mngasi ANCIPEI H
- 30. Thekiso Mogg Moggerare IAC Oland. H
- 31. Gilbert Ramasodi ANC → H
- 32. J. Bamabas } SOCIETY
- 33. J. Lyman } SOCIETY
- 34. MABELISI Tsheni H/C 14 H
- 35. SIBUSISO PERKY MAZIBUKO ANC
- 36. P. M. LUENZO TRANSKEI
- 37. S. M. KALANI TRANSKEI 16 Host et

8 Rooms

# Lutheran Church Centre

Orest Zabarovsky

20 + 18

Grand  
FL

38 Rooms

2 beds in each, Rest x 2, 2 chairs, bathroom with  
N lounge  
Telephone  
Basin shower + toilet

Kitchenette - fully stocked  
Serviced rooms. daily

breakfast 7:30 - 8:30  
tea 10:0 - 10:30  
Lunch 12:30 - 13:30  
tea 15:00 - 15:30  
Dinner 18:00 - 19:00.

8/99 - 155  
2569 - 209  
M

Dining Hall + lounge.

19-22 Feb ✓  
→ 21 + 22 problem for availability.  
SACCESS.

22 April  
27 + 2 May.

Price Formula 1.

{ 4 - 6 May }  
may cancel

19-22 June.  
(1-3 June)

R 80 / person per day meals inc.

Rep 30%

Travel for Vendor

Ref nos. 259 20 2  
267 LB 5  
2:00 SA 515  
1:00 M

Friday -  
Business Class.  
+ Allow



# Kempton Park Conference Centre

## ACCOMMODATION • DINING

• Located on the banks of Blaauwpan Lake •

P.O. BOX 7095  
BONAERO PARK  
1622

TEL (011) 973-3775  
FAX (011) 395-1862

### R A T E S F O R 1 9 9 2

( V A T I N C L U D E D )

#### MEALS

BREAKFAST	R 10.00
MORNING TEA/COFFEE	2.50
LUNCH	16.00
AFTERNOON TEA	2.50
DINNER	16.00

#### ACCOMMODATION

PER GUEST	R 55.00
-----------	---------

#### HALL RENTAL:

Complete:	R200.00
Half Hall:	R150.00
Quarter Hall:	R100.00

LCC514  
drz/psn  
16/01/92



TELEFAX COVER SHEET

DATE 31-01-92 FOR ATTENTION Demick

FAX NO 395-1862 SENDER Glenda Cohen

TEL SENDER \_\_\_\_\_ CONTACT PERSON \_\_\_\_\_

NUMBER OF SHEETS, INCLUDING COVERING SHEET 2

SUBJECT Accommodation for Codesa

MESSAGE Dear Demick,

I would like to inform you that a decision has been taken to use your accommodation. I unfortunately do not know at what rate the financial Administration has approved it (but I think it is the RPO we discussed). I will not be here on Monday but should there be any queries regarding when the people will start arriving etc - my travel agent is Elize Struiper or Jerry at (012) 323-3506. Please contact Ren or Janet Love at (011) 397-1198. We will try to feed them all at the WTC, but if you could perhaps have sandwiches or something ready for



TELEFAX COVER SHEET

DATE \_\_\_\_\_ FOR ATTENTION \_\_\_\_\_

FAX NO \_\_\_\_\_ SENDER \_\_\_\_\_

TEL SENDER \_\_\_\_\_ CONTACT PERSON \_\_\_\_\_

NUMBER OF SHEETS, INCLUDING COVERING SHEET \_\_\_\_\_

SUBJECT \_\_\_\_\_

MESSAGE *lunch time, just in case.  
Judging by how many check in on  
Monday you will be able to  
determine if supper is required  
and for how many.  
Any queries you feel you may  
want referred directly to me, I can  
be reached on (024) 56-2121  
UNIT 29.*

*Kind Regards*

*Glenda*

*PS. I am sure someone will be in touch with  
you on Monday. But I will phone  
you in any event.*

*PS. They need to be at WTC at 6:00am on  
Tuesday, so will need breakfast before departure. Thanks*



PLEASE RETURN THIS SLIP TO US DULY SIGNED

To: KEMPTON PARK  
CONFERENCE CENTRE  
P.O. BOX 7095  
BONAERO PARK 1622  
TEL: (011) 973-3775  
FAX: (011) 395-1862

Date: 31-01-92  
Ref. No: .....

ACCOMMODATION REQUEST

Ref. No: .....

Company: CODESA

Address: WORLD TRADE CENTRE,  
JET PARK Tel: 397-1198 Fax: 397-2211

ORGANISER:

Date of Arrival: MON 3 FEB Time of Arrival: ? First Meal: ? at: .....

Date of Departure: .....

Conference Room: .....

ACCOMMODATION REQUIRED:

Single: .....

Double: 20 ROOMS



TELEFAX COVER SHEET

DATE 31-1-92 FOR ATTENTION Elize  
 FAX NO (02) 323-1353 SENDER Glenda  
 TEL SENDER \_\_\_\_\_ CONTACT PERSON \_\_\_\_\_  
 NUMBER OF SHEETS, INCLUDING COVERING SHEET \_\_\_\_\_  
 SUBJECT Security Arrangements.  
 MESSAGE Hi again!

As discussed, I've attached a copy of the  
letter which is going out to all members re  
New security, as well as a list of  
those people's names who it is acceptable  
to accept bookings from.  
I have cleared it again with Janet that  
it is okay for some only to arrive on  
Tuesday, so you can enjoy your weekend!

With regard to their accommodation, I have  
warned the centre that people will  
start arriving on Monday. For your information,  
in case there are queries on Monday  
I have included some detail on the  
place for you.

CONVENTION FOR A DEMOCRATIC SOUTH AFRICA  
 PO Box 107, Isando, 1600 South Africa  
 Telephone (011) 197-1104/106 Fax (011) 197-2211

TRANSMISSION REPORT

THIS DOCUMENT WAS CONFIRMED  
 (REDUCED SAMPLE ABOVE - SEE DETAILS BELOW)

**\*\* COUNT \*\***

TOTAL PAGES SCANNED : 8  
 TOTAL PAGES CONFIRMED : 8

\*\*\* SEND \*\*\*

No.	REMOTE STATION	START TIME	DURATION	#PAGES	MODE	RESULTS
1	012 323 1353	31- 1-92 17:53	5'42"	8/ 8		COMPLETED 9600

TOTAL 0:05'42" 8

NOTE:

No. : OPERATION NUMBER 48 : 4800BPS SELECTED EC : ERROR CORRECT G2 : G2 COMMUNICATION  
 PD : POLLED BY REMOTE SF : STORE & FORWARD RI : RELAY INITIATE RS : RELAY STATION  
 MB : SEND TO MAILBOX PG : POLLING A REMOTE MP : MULTI-POLLING RM : RECEIVE TO MEMORY



TELEFAX COVER SHEET

DATE 31.1.92 FOR ATTENTION Elize

FAX NO (012) 323-1353 SENDER Glenda

TEL SENDER \_\_\_\_\_ CONTACT PERSON \_\_\_\_\_

NUMBER OF SHEETS, INCLUDING COVERING SHEET \_\_\_\_\_

SUBJECT Security Arrangements.

MESSAGE th again!

As discussed, I've attached a copy of the  
letter which is going out to all parties re  
New security, as well as a list of  
those people's names who it is acceptable  
to accept bookings from.  
I have cleared it again with Janet that  
it is okay for some only to arrive on  
Tuesday, so you can enjoy your weekend!

With regard to their accomodation, I have  
warned the centre that people will  
start arriving on Monday. For your information,  
in case there are queues on Monday  
I have included some detail on the  
place for you.

As far as I know the agreed rate was R80 / person per day including breakfast and Dinner. We have arranged with them that people get fed at 5:00am before they leave for their shift, and then after 6:00pm when they return. I don't know if this has been agreed with Dean, but I believe so.

Here are some dates that our people will have to move out as the centre has other bookings, but we can discuss that on Tues. I thought perhaps we could look at the new "Formula one" place down the road from the City Lodge. Do you know prices? I think it's R74 per room for either 1, 2 or people.

I will arrange someone to register the people this side + depending on flights we may need either 1/2 busses/cars to take them from the airport here + then from here to the accommodation.

The name of the contact person at the accom. is Derrick Zaborowski and his assistant is George.

My telephone no in Cape Town is (024)56-2121. If you need me PLEASE phone. I am in UNIT 29. I'm still at the office for a while if you need me tonight. Later I'll be at 787-8744 and will be in CT from 2:00pm on SAT. Thanks a million, you're a STAR.